THE METROPOLITAN MUSEUM OF ART
3 0620 00493466 6

SOTHEBY & CO.

34 & 35, NEW BOND STREET, LONDON, W.1

CATALOGUE

OF

OLD ENGLISH SILVER ETC.

COMPRISING

The Property of MISS C. B. DYNELEY;

The Property of MRS. A. MORDAUNT;

AND

The Property of THE HON. MRS. A. STRUTT

1171

Day of Sale:

THURSDAY, THE 27TH OF JANUARY

At ELEVEN o'clock precisely

1944

Illustrated Catalogues (one plate)

P2285

CONDITIONS OF SALE

I. The highest bidder to be the buyer. If any dispute arise the Auctioneer shall have absolute discretion to settle it; and to put any disputed lot up again.

II. No person to advance less than 1s.; above five pounds 5s., and so on in proportion.

III. All lots are put up for sale subject (*a*) to any reserve price imposed by the seller and (*b*) to the right of the seller to bid either personally or else by any one person who may be the Auctioneer.

IV. The purchasers to give in their names and places of abode, and if required, to pay down 10s. in the pound or more, in part payment of the purchase money; in default of which the lot or lots purchased may be immediately put up again and re-sold.

V. All lots are sold as shown with all faults, imperfections, and errors of description. Messrs. Sotheby & Co. act as agents; they have full discretion to refuse any bidding or to withdraw any lot or lots from the sale without in either case giving any reason; they are not responsible for errors of description or for genuineness or authenticity of any lot or for any fault or defect in it. Messrs. Sotheby make no warranty whatever.

VI. The lots to be taken away at the buyer's risk and expense, immediately after the conclusion of the sale; in default of which Messrs. Sotheby & Co. will not hold themselves responsible if the same are lost, stolen, damaged or otherwise destroyed, but they will be left at the sole risk of the purchaser, and subject to a charge for warehousing. If, at the expiration of Two Days after the conclusion of the sale, unless otherwise agreed, the lots are not cleared or paid for, they may then be sold immediately, either publicly or by private treaty, without any notice being given to the defaulter.

VII Upon failure of the buyer to comply with any of the above conditions, the money deposited in part-payment shall be forfeited; and the defaulter at this sale shall make good any loss arising from the re-sale, together with the charges and expenses in respect of both sales.

To prevent confusion no purchases can be claimed or removed during the sale.

Messrs. SOTHEBY & Co.
are prepared to execute bids, and in addition to advise intending purchasers as far as possible, if requested by them to do so, without making any charge for either service. Lots will be procured as cheaply as is permitted by other bids or reserves, if any.

34 *and* 35, *New Bond Street, London, W.*1

Telegraphic Address:
"Abinitio, Wesdo, London."
A.B.C. Code, 5th Edition.

Telephone: (3 *lines*)
Mayfair 6682, 6683, 6684

In sending Commissions this Catalogue may be referred to as "TWIG."

RESERVES AND COMMISSIONS SENT BY TELEPHONE ARE ACCEPTED ONLY AT THE SENDER'S RISK AND MUST BE CONFIRMED BY LETTER OR TELEGRAM.

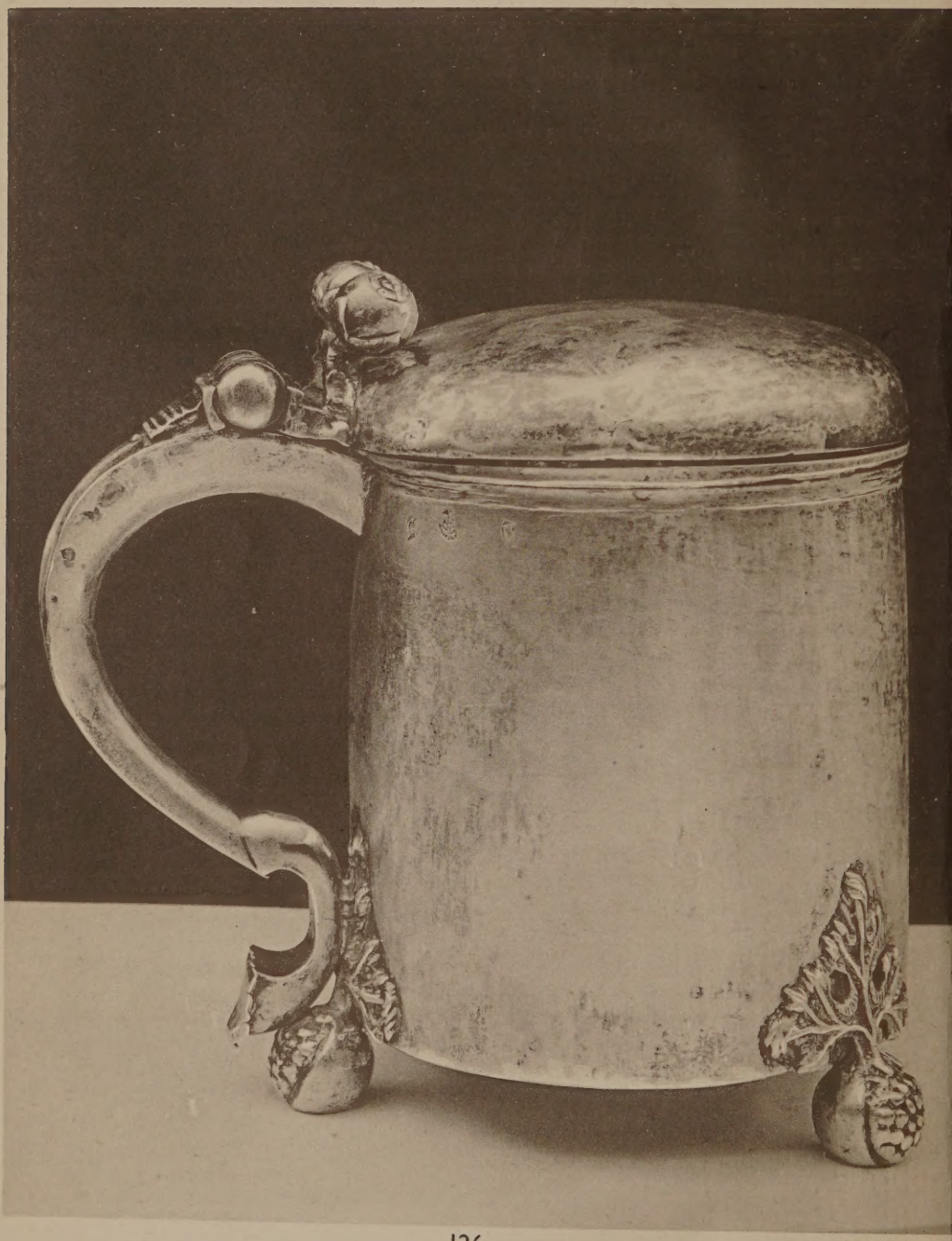

CATALOGUE

OF

OLD ENGLISH SILVER, ETC.

COMPRISING

A YORK TANKARD, 1678, *by George Mangy*

The Property of Miss C. B. Dyneley

QUEEN ANNE TANKARDS, EARLY GEORGIAN TEA CADDIES, DECORATIVE AND USEFUL SILVER OF THE 18TH AND 19TH CENTURIES; FITTED DRESSING CASES; ETC.

INCLUDING

The Property of Mrs. A. Mordaunt

AND

The Property of the Hon. Mrs. A. Strutt

WHICH WILL BE SOLD BY AUCTION

BY MESSRS.

SOTHEBY & CO.

G. D. HOBSON, M.V.O. F. W. WARRE O.B.E. M.C. C. G. DES GRAZ, C.B.E.
C. V. PILKINGTON P. C. WILSON

Auctioneers of Literary Property and Works illustrative of the Fine Arts

AT THEIR LARGE GALLERIES, 34 & 35, NEW BOND STREET, W.1

On THURSDAY, the 27th of JANUARY, 1944

AT **ELEVEN** O'CLOCK PRECISELY

On View at least Two Days Previous. Catalogues may be had

Illustrated Catalogues (one plate)

A Printed List of all Prices and Buyers' Names at this sale can be supplied for two shillings, and for all sales at low subscription rates.

R 2285

GOODS AND SERVICES (PRICE CONTROL) ACT, 1941
MAXIMUM PRICES ORDERS

The attention of buyers purchasing goods (including second-hand goods) for resale in the course of their business, is directed to the above-mentioned Act and to the various orders issued thereunder including Maximum Prices Orders.

CATALOGUE

OF

OLD ENGLISH SILVER, ETC.

DAY OF SALE:

Thursday, 27th January, 1944

AT **ELEVEN** O'CLOCK PRECISELY

SILVER—ALL AT

The Property of a Gentleman

1 A pair of Decanter Stands with "egg-and-tongue" edges, *Sheffield*, 1824; and a pair of Table Candlesticks with knopped stems and circular bases with moulded scrolls, 10*in. high*, *Sheffield*, 1839 4

2 An oblong Teapot, half fluted and chased, *London*, 1811; and a pint Tankard chased with flowers and foliage, *London*, 1755—*wt.* 31 *ozs.* 2

3 An oblong Cream Jug, plain, *London*, 1814; another on ball feet, *Newcastle*, *circa* 1800; and another, plain, with reeded edge, *London*, 1805—*wt.* 12 *ozs.* 3

PR 22 1947 $6.10.0 for 1944, Sotheby & Co.

4 A helmet-shaped Cream Jug on square foot, *London*, 1783 ; another, chased, *London*, 1790 ; another, *London*, 1788 ; another, pitcher-shaped and chased, *London, circa* 1780—*wt.* 13 *ozs.* 4

5 An oblong Tea Caddy ; an oval Tea Caddy ; a pitcher-shaped Cream Jug ; two small Goblets ; a Mustard Pot, *incomplete* ; and a plated Sugar Basin and a Cream Jug—*wt. of silver*, 24 *ozs.* 8

6 A large Georgian Toast Rack with wire frame, *London*, 1801 ; and a Cream Boat, plain, on hoof feet, *London*, 1749—*wt.* 9 *ozs.* 2

7 Table Silver, mostly old English pattern and Georgian, comprising :—five Gravy Spoons, a Soup Ladle, eleven Tablespoons, four Sauce Ladles, a Marrow Spoon, six Table Forks and six Dessert Forks—*wt.* 80 *ozs.* *a lot*

8 Six Georgian Sugar Tongs ; four Sugar Sifters ; four Ladles ; and four Caddy Spoons—*wt.* 16 *ozs.* *a lot*

9 Six Teaspoons, plain, *London*, 1806 ; another six Teaspoons, *London*, 1783 ; twelve Teaspoons, *London*, 1826—*wt.* 10 *ozs.* *a lot*

10 Four Teaspoons ; three Salt Spoons ; five Vinaigrettes ; ten Wine Labels, some plated ; eighteen Teaspoons, fiddle pattern, *Victorian* *a lot*

Other Properties

PLATED

11 A Cocktail Shaker in the form of a large bell, with wood handle, 11*in. high*

12 An oblong Tea Service, plain, comprising :—a Teapot, a Sugar Basin and a Cream Jug, and a Hot-water Jug on paw feet ; a leaf-shaped Fruit Dish ; a small Mug ; a Toast Rack ; and a Pastille Burner with stand

13 An oblong Inkstand of Buhl type, oblong, with brass mounts, 9*in. wide*

14 A large Tea Urn, campaña shape, with two handles, on square base, 8*in. high* ; a pair of Table Candlesticks with tapering stems and oval bases, fluted, 11*in. high* ; another pair, 10*in. high* ; and a pair of Candelabra with tapering stems and circular bases with gadroon mouldings and the two reeded arms with a central vase, 18*in. high*

15 A pair of Bedroom Candlesticks, circular ; another oblong (*incomplete*) ; a Muffin Dish and Cover; a small Hot-water Jug; a squat shape Teapot ; a large Toast Rack ; a pair of circular Dishes, $7\frac{3}{4}$*in. diam.* ; and an Egg Boiler (*lamp missing*) *a lot*

16 A set of twelve Fish Knives with ivory handles, in case ; six Fish Knives and Forks ; six Dessert Knives and Forks, in case ; a Canteen of Cutlery with ivory handles, comprising :—twelve Table Knives, twelve Cheese Knives ; two pairs of Carvers and a Steel *a lot*

17 A Coffee Pot, plain, with a domed lid, 10*in. high* ; a Sugar Basin ; a glass Ice Pail with tongs and fittings ; a Spoon Warmer ; a Siphon Stand ; a pair of small Sauceboats ; a Salt Cellar ; and a Cream Jug *a lot*

18 Twelve Fish Knives and eleven Forks with carved ivory handles

19 Twelve Knives and Forks with pearl handles, contained in a Sheraton mahogany case 24

20 A circular Chafing Dish with stand and lamp ; an Egg Boiler, *incomplete* ; an oval Sweets Dish ; a Tea and Coffee Service, *four pieces*, chased ; and an oblong Trinket Box with twin lids *a lot*

21 A pair of Candelabra, the tapering stems and circular bases with ovolo mouldings, two scroll arms and a central nozzle (*faulty*)

22 A pair of Candelabra, the tapering stems and circular bases with gadroon mouldings and the two arms with a central vase, 18*in. high* 2

23 A pair of oblong Entrée Dishes and Covers with gadroon and shell edges with heater bases, 11*in. wide* 4

24 A Wine Cruet with three cut-glass bottles, set in a triform base ; and a Tantalus Frame with three square cut-glass bottles 8

25 A pitcher-shaped Hot-water Jug, plain, with an ivory handle, 12*in. high*

26 A Centrepiece, the stem formed as a convolvulus vine with a glass dish ; and a square Cruet with four cut-glass bottles

27 A pair of circular Cake Dishes ; a pair of Sweets Dishes ; another pair, embossed ; a Wine Coaster ; twelve Serviette Rings ; an Entrée Dish with handle ; a Stand with a lamp ; a large Toast Rack ; two Sauce Ladles ; a silver Pepper Castor ; and a silver Candlestick Nozzle *a lot*

28 A circular Salver with chased centre and heavy gadroon and shell border, 31*in. diam.*

The Property of Mrs. A. Mordaunt

Staplefield Grange, nr. Haywards Heath, Sussex

PLATED

29 Three oval Entrée Dishes with covers, 11*in. wide* ; a Muffin Dish and Cover ; a Coffee Pot, a Sugar Basin and a Cream Jug with an oblong tray ; and a Flower Vase with pierced sides *a lot*

30 A circular Waiter with a beaded edge, 12*in. diam.* ; another with a scroll and shell edge, 8*in. diam.* ; a Cigarette Box ; a Mustard Pot ; and a pair of Fish Servers 6

SILVER—ALL AT

31 A set of three Castors, pear shape, on hoof feet ; two cylindrical Mustard Pots with glass liners ; a Pepper Grinder ; five small Toast Racks ; and a Cream Boat—*wt. approx.* 37 *ozs.* *a lot*

32 An octagonal Waiter with a raised edge, 8*in. wide* ; another with beaded edge, 11*in. wide* ; and another with a gadroon edge, 8*in. wide*—*wt.* 51 *ozs.* 3

33 A circular Inkstand, plain, 7*in. diam.* ; another, 6*in. diam.* ; an oblong Cigarette Box, engine turned, 5½*in. diam.* ; a pair of circular Ash Trays ; and a Card Box *a lot*

34 A circular Argyll, plain, *modern*; a small two-handled Cup; a helmet-shaped Cream Jug ; another small Cream Jug ; and a Sugar Basket with pierced sides—*wt.* 36 *ozs.* 5

35 Table Silver, reeded handles, comprising :—a Sauce Ladle, six Tablespoons, three Dessert Spoons and six Table Forks ; and shell pattern, comprising :—sixteen Table Forks, three Dessert Forks, and sundry Items, comprising :—two Teaspoons, three Salt Spoons, three small Forks and a Soup Ladle—*wt.* 100 *ozs.* *a lot*

36 Table Silver, old English pattern, *Georgian of various dates* :—thirteen Tablespoons, six Dessert Spoons, six Table Forks, two Teaspoons and a Rat-tail Spoon—*wt.* 47 *ozs.* *a lot*

37 A Georgian Fish Slice with ivory handle, *London*, 1802 ; a pair of chick Pepper Pots ; a pitcher-shaped Cream Jug ; Grape Scissors ; Sugar Tongs ; a Tea Strainer ; and a Dutch Spoon with a ship handle *a lot*

The Property of the Hon. Mrs. A. Strutt

Welbeck House, Welbeck Street, W.

PLATED

38 A circular Vegetable Dish and Cover, on a stand with lamp ; a Muffin Dish and Cover ; a small oval Dish Cover ; a circular Dish Cover ; two Soup Ladles ; a Hot-water Jug on stand and lamp ; a small Sauce-boat ; and a small oval Tray *a lot*

39 An oblong Tray, chased with flowers, etc. and moulded edge chased with grape vine, 15*in. wide* ; and a circular Cake Basket with pierced sides, 11*in. wide* 2

40 A pair of Bedroom Candlesticks with baluster stems, 9*in. high* ; a Sandwich Case ; a glass Cigarette Box ; two Toast Racks ; a Wine Coaster ; eight Skewers ; a Liqueur Set, comprising :—eight Glasses and two Decanters set in pierced mounts, on a shaped tray ; two three-bottle Breakfast Cruets ; a pitcher shape Hot-water Jug ; and three miscellaneous Items *a lot*

SILVER—ALL AT

41 A set of four boat-shaped Dessert Dishes with pierced sides and chased handles, 12*in. wide, modern*—*wt.* 81 *ozs.* 4

42 An oblong Inkstand with a pierced gallery border and division, two glass wells with silver mounts, 13½*in. wide, modern*—*wt.* 49 *ozs.*

43 A set of three Table Candlesticks, the tapering stems with oak-leaf decoration the square bases with acanthus banding, 13½*in. high* 3

44 A pair of Candelabra, the tapering fluted stems on oval shaped bases and four scroll arms with a central nozzle, 18*in. high* ; and a set of four Table Candlesticks, matching, 9½*in. high*

45 A two-handled Cup, bell-shaped and plain, 8½*in. high*, with plinth ; and an egg-shaped Cup on a trumpet stem, 8*in. high*—*wt.* 38 *ozs.* 2

46 Three French Wine Tasters with ring handles ; and an English Wine Taster, plain—*wt.* 13 *ozs.* 10 *dwts.* 4

47 Two Spirit Flasks ; an oval Tobacco Box with pipe ; an oblong Taperstick ; a Lighter ; a Matchbox Holder ; five glass Whisky Tots and three Labels ; a Holster Flask ; two large tortoiseshell Paper Knives with silver mounts ; and six miscellaneous Items *a lot*

48 A pair of Wine Coasters with pierced sides ; and a pair of 18th Century French Coasters with pierced sides and beaded edges 4

49 A GEORGE I TANKARD, the plain body with a reeded girdle, on a domed foot, the domed lid with a fluted thumb-piece and the handle with strapwork connection, 7½*in. high by Isaac Cornasseau, London*, 1723—*wt.* 24 *ozs.*

50 A George I Tankard with shaped sides, on a domed foot, chased in relief with sporting figures and trees, the domed lid with a pierced thumb-piece, 8½*in. high, London*, 1790 ; and a pair of oval Sauce Boats on hoof feet, chased with scrolls, *London, circa* 1768—*wt.* 46*ozs.* 3

51 A pair of circular Plates with gadroon edges, 11*in. diam., London*, 1810, *wt.* 52 *ozs.* 2

FOREIGN SILVER—ALL AT

52 A set of six Dutch Spoons with figure finials ; a gilt Spoon, the handle chased with bacchanals ; and six antique Dutch Spoons *a lot*

53 A French 18th Century model of a 15th Century man-o'-war, with figures on deck and helmsman at the wheel and the sails set, mounted on wheels, 6*in. long*

Other Properties

54 A pitcher-shaped Jug with moulded handle and spout, chased with grotesque figures and the body chased with a band of seahorses and masks, 11*in. high, continental,* 18*th Century—wt.* 30 *ozs.*

55 A Dutch Sugar Basket, pierced and chased with flowers in relief, on three feet, *late* 18*th Century—wt.* 10 *ozs.* 10 *dwts.*

56 A set of four Continental Salt Cellars formed as a twin-tailed mermaid supporting a shell, on a double-domed foot, chased with a band of masks, etc., and resting on tortoise feet, 6*in. high, probably Neustadt, late* 18*th Century—wt.* 39 *ozs.* 4

The Property of a Gentleman

SILVER—ALL AT

57 A George III bachelor Teapot, oval shape with plain straight sides and with tapering spout, *by Wm. Potter, London,* 1785—*wt.* 9 *ozs.*

58 A George III octagonal Teapot, the edge chased in a Greek key design, otherwise plain, *by Wakelin & Taylor, London,* 1786—*wt.* 16 *ozs.*

59 A small George II Tankard, plain with a moulded edge, on a domed foot and a tongued scrolled handle, 3¾*in. high, by Jas. Smith, London,* 1731--*wt.* 6 *ozs.*

60 A George II Cream Boat on scroll and hoof feet, plain, *by P. Archambo & P. Meure, London,* 1750—*wt.* 5*ozs.* 10 *dwts.*

61 A pair of George III Wine Coasters, plain with a reeded edge, *by Henry Greenway, London,* 1793

62 A pair of small plain Cream Jugs, the lips chased, 2½*in. high, Victorian—wt.* 8 *ozs.* 10 *dwts.* 2

63 A pair of George III Beakers, plain except for a crest, 4*in. high by Jn. Robins* (?) *London* 1811—*wt.* 7 *ozs.* 10 *dwts.* 2

Other Properties

64 A pair of Tilting Cups, the figures of a man and a woman with skirts chased with scrolls and fruit, the uplifted arms supporting the cup, with scroll sides, 10*in. high—wt.* 28 *ozs.* 2

65 A two-handled Cup on a trumpet stem, chased with a band of vine and grapes, 9*in. high* ; and a large two-handled Rose Bowl with panelled sides and square foot, 13*in. high—wt.* 133 *ozs.* 2

66 A two-handled campanı-shaped Cup, chased with flowers, 9*in. high, London*, 1830 ; a two-handled Cup with vertical strapwork, 9*in. high* ; and another with acanthus and scroll chasing, 8*in. high—wt.* 80 *ozs.* 3

67 A large Tankard, plain, with a flat domed lid and fluted thumbpiece, 6½*in. high* ; and a pint Tankard, plain and with a girdle—*wt.* 52 *ozs.* 2

68 A plain Tankaıd with ogee sides and the domed lid with an open-work thumbpiece, 7½*in. high, London*, 1825 ; and a Newcastle Tankard, plain, 5*in. high* 1803—*wt.* 32 *ozs.* 2

69 A massive Victorian Coffee Pot, cylindrical and tapering with a faceted spout, the wood handle at right angles to the spout, 10*in. high—wt.* 40 *ozs.*

70 A set of four Victorian Salt Cellars, circular and chased on hoof feet ; a Victorian Teapot, circular and chased ; and an octagonal Tea Caddy, plain ; and a set of four vase-shaped Salt Cellars, chased with figures carousing, with spoons—*wt.* 54 *ozs.* 14

71 An octagonal Jewel Box, lined with velvet, 7*in. wide* ; a pair of Wine Cups enamelled with scenes of the Life of Christ ; and two antique Continental Tea Caddies 5

72 A George II Tankard, plain with a girdle on a domed foot, the domed lid with a fluted thumb-piece, 7*in. high, London*, 1750—*wt.* 22 *ozs.*

73 A set of twelve very small Salt Cellars with spoons ; and a pair of embossed Sweets Dishes, in cases *a lot*

74 An oblong-shaped Teapot, chased with a band of gadroons on chased feet, *Sheffield*, 1820—*wt.* (*all in*) 28 *ozs.*

75 A Victorian Tea and Coffee Service, on feet, chased with scrolls and foliage, comprising :—a Teapot, a Coffee Pot, a Sugar Basin and a Cream Jug—*wt.* 76 *ozs.* 4

76 Table Silver, fiddle pattern, *Georgian of various dates*, comprising :—thirteen Tablespoons, one Dessert Spoon, thirteen Teaspoons, thirteen Table Forks, twelve Dessert Forks ; and old English pattern, and comprising :—fifteen Dessert Spoons, four Tablespoons, six Table Forks, four Dessert Forks, six Teaspoons, two Soup Ladles, one Sauce Ladle and a Sugar Sifter—*wt.* 141 *ozs.* *a lot*

77 A Victorian Waiter, circular with a shell and scroll edge, chased, 12*in. diam.*—*wt.* 30 *ozs.*

78 A Sanctuary Lamp with branches on a baluster stem, 12*in. high* ; a pair of circular Salt Cellars on three feet ; a set of four silver-gilt Spoons with chased and pierced handles ; a Spoon and Fork ; two Dessert Spoons ; and Sugar Tongs—*wt.* 36 *ozs.* *a lot*

79 A pair of George II Salt Cellars, oval, on paw feet with lions' mask knuckles, *London*, 1739 ; and a pair of oval Salt Cellars on hoof feet, plain, *circa* 1760—*wt.* 21 *ozs.* 4

80 A George III Egg Cruet, the four cups on an oblong frame with spoons and a central superimposed salt cellar, *London*, 1807—*wt.* 29 *ozs.*

81 An Irish Cream Jug, pitcher shape, on three feet, chased with flowers, *circa* 1780—*wt.* 4 *ozs.*

82 An oblong Box, plain, on feet, 9*in. wide*

83 A pair of Sweets Tazze ; a two-handled Sugar Basin with tongs ; a small Cream Pitcher ; an oblong Salt Cellar ; a pair of Flower Vases ; and a plated Serviette Ring *a lot*

84 A Liqueur Cruet, the diamond-shaped frame embossed with bead work and scrolls and the wire frame for two glass decanters and glasses, 17*in. wide* (*incomplete*)—*wt.* 45 *ozs.*

85 A George III Cruet Frame, the cinquefoil base on shell feet and the frame chased with gadroons, *London*, 1765 ; and five glass Bottles (*odd*)—*wt. of frame*, 41 *ozs.*

86 A crocodile Dressing Case, fitted with six silver-topped bottles, three ebony-backed brushes, a manicure set and sundry small items

87 A gentleman's pigskin Dressing Case, the interior fitted with silver-topped bottles, hair brushes and with various leather-covered fittings, etc., 26*in. wide*

88 A Victorian Centre-piece, the stem formed as an entwined grape vine with stags on the pedestal foot with three scroll branches and frosted glass dishes, on a circular mirror plateau with silver mount, 24*in. high wt. of centrepiece* (*without plateau*) 172 *ozs.*

89 A pair of Table Candlesticks with tapering stems and octagonal bases, fluted, 12*in. high* ; and a pair of Dwarf Candlesticks 4

90 A circular squat-shaped Teapot, heavily chased with figures and scrolls, *London*, 1819 ; a pint Mug with vertical fluting ; and three Georgian Gravy Spoons—*wt.* 40 *ozs.* 5

91 A George III Coffee Pot with shaped sides, chased with floral sprays, the domed lid with a knob finial, 12*in. high*, *London*, 1763—*wt.* 27 *ozs.*

92 A George III Waiter, circular, with a gadroon edge, on hoof feet, 8*in. diam., by Richard Rugg, London*. 1772 ; and an oblong Cream Jug on ball feet, plain, *London*, 1814—*wt.* 18 *ozs.*

93 A pair of George III Sauceboats on hoof feet with a beaded edge, *London*, 1766—*wt.* 12 *ozs.* 2

94 A set of four Victorian Table Candlesticks, with knopped stems and square bases with shell mouldings, 9½*in. high* 4

95 A large Irish Sauceboat on hoof feet with mask knuckles, *Dublin, circa* 1760—*wt.* 13 *ozs.*

96 A pair of circular Salt Cellars on hoof feet, chased with flowers, *circa* 1750 ; a pair of Victorian Salt Cellars very similar ; and a pitcher shaped Cream Jug—*wt.* 14 *ozs.* 10 *dwts.* 5

97 Twelve Teaspoons, reeded, fiddle and shell pattern ; four Salt Spoons ; a glass and silver-mounted Inkwell ; and a glass and silver-mounted Claret Jug *a lot*

98 An oblong-shaped Waiter with a pie-crust edge, on scroll feet, 12*in. wide* ; and another with a raised edge, 8½*in. wide, modern—wt.* 55 *ozs.* 2

99 Two two-handled Cups and a small Rose Bowl ; a two-handled Porringer with hammered surface, with spoon ; a circular Waiter, 6*in. wide* ; and seven miniature Cups, two with covers—*wt.* 70 *ozs.* *a lot*

100 A pair of two-handled Sweets Dishes, plain ; an Ash Tray with a ring handle ; a set of four oblong Ash Trays and a Lighter to match ; a Mustard Pot with spoon ; a small Cream Jug ; a Lighter ; two Georgian Gravy Spoons ; two Marrow Scoops ; three Sugar Tongs ; and a Sugar Spoon—*wt.* 41 *ozs.* *a lot*

101 A George III Cruet, the circular frame pierced in a bar design, the four cut-glass bottles with silver mounts, *London*, 1744 ; and a Fish Slice with a pierced blade, *London*, 1791 6

102 An oblong Cigarette Box, plain, 7½*in. wide* ; a Paper Knife with silver handle ; a Toddy Ladle ; and seven small plated Items 10

103 Three horn Beakers with Georgian silver linings and mounts 3

104 A Smoker's Companion in ebonised wood with silver mounts and fittings, oblong, fitted with a drawer for cigars, matchbox holder, cigar cutter and lighter, 12*in. wide*

105 Eleven Caddy Spoons, *various* ; and two plated 13

106 Six Sugar Tongs ; ten Tablespoons, *various dates* ; four Gravy Spoons ; and three Marrow Scoops—*wt.* 50 *ozs.* *a lot*

107 Three Nutmeg Graters ; a Purse ; two Vinaigrettes ; and twenty-three miscellaneous Items. *some plated* *a lot*

108 A pair of Victorian Bouquet Holders ; two Soup Ladles ; and eight plated Items including a pair of gilt Salt Cellars *a lot*

109 An Irish two-handled Cup, with plain ogee sides and foot, 5½*in. high, Dublin, circa* 1770—*wt.* 12 *ozs.*

110 A pair of George III Bedroom Candlesticks, circular with a knurled edge, complete with snuffers, *London*, 1816—*wt. approx.* 27 *ozs.* 4

111 A pair of glass Decanters etched with flowers, with chased silver mounts and stands, 12*in. high* 2

112 A Victorian Centrepiece, the quatrefoil-shaped base with two modelled female figures supporting a central stem with two glass dishes, 22*in. high*—*wt.* 145 *ozs.*

113 A Victorian Waiter, circular and chased, 12*in. wide* ; a circular Waiter with a pie-crust border, inscribed, 10*in. wide* ; and another Waiter with a gadroon edge, 8*in. wide*—*wt.* 64 *ozs.* 3

114 A circular Waiter, chased and with a scroll and shell edge, on hoof feet, 10*in. wide*, *London*, 1759 ; and another Waiter with scroll and shell edge, 9½*in. diam.*, *London*, 1780—*wt.* 34 *ozs.* 2

115 A Victorian Inkstand, oblong, with a pierced gallery, the two glass bottles with silver mounts in a central taperstick, 9½*in. wide*—*wt.* 32 *ozs.*

116 An oblong Inkstand in box form with a beaded edge and two swing handles, the rising lid enclosing two wells and a stamp box, 9*in. wide*—*wt.* 44 *ozs.*

117 A George II small plain Mug with ogee sides, on a domed foot with a scroll handle, 3¾*in. high*, *by Thomas Whipham*, *London*, 1743—*wt.* 8 *ozs.* 10 *dwts.*

118 A George II pint Mug, exactly similar to the above and *by the same maker and date*—*wt.* 13 *ozs.* 10 *dwts.*

119 An Irish Snuff Box, oval and chased, *Dublin*, 1799 ; a square Cigarette Case ; a Scent Bottle with silver top ; a silver-backed Brush ; and a small plated Trinket Box . *a lot*

120 A George III octagonal Castor, plain, the cover pierced in vertical panels with a knob finial, 8½*in. high*, *possibly by Thomas Lawrence*, *London*, 1779—*wt.* 11 *ozs.*

121 A PAIR OF GEORGE I OCTAGONAL TEA CADDIES, plain except for a more recent coat-of-arms, on a domed reeded foot with a sliding top and domed caps, *by Joseph Fainell, London*, 1718—*wt.* 15 *ozs.* 2

122 A plain Coffee Pot of tapering cylindrical form, the domed lid with a knob finial, the swan-neck spout with shell mouldings, 9*in. high, London*, 1741—*wt.* 23 *ozs.*

123 A GEORGE II OCTAGONAL TEA CADDY on a domed and reeded foot, the sliding lid with a domed cap, 5*in. high, London*, 1728 ; and a pear-shaped Castor chased with flowers, *London*, 1763—*wt.* 8 *ozs.*

124 A QUEEN ANNE LARGE TANKARD on a domed and reeded foot and with a flat low domed lid and a fluted thumb-piece, the handle with beaded strapwork, 8*in. high, by Wm. Fawdray, London*, 1705—*wt.* 26 *ozs.*

125 A George III oval Tea Caddy with reeded handle and twin lids, chased in relief with flowers and foliage, *by Jn. Emes, London*, 1799—*wt.* 17*ozs.*

The Property of Miss. C. B. Dyneley

Clyne House, Hythe, Kent

126 A CHARLES II YORK TANKARD, plain except for a coat-of-arms (not contemporary) on three spherical feet joined to the body by a spray of oak foliage, the lid slightly domed and the twin thumb-piece matching the feet, the scroll handle grooved, 7*in. high, by Geo. Mangy* 1678—*wt.* 24 *ozs.*

*** The tankard was originally at Bramhope Manor, Yorks., formerly the property of the present owner's family.

[*See* FRONTISPIECE]

The Property of a Lady

127 A Soup Ladle ; two Gravy Spoons ; a Snuffer Tray ; and a small Tankard

SILVER—ALL AT

128 A GEORGE III CIRCULAR SALVER with a reeded edge, chased with a band of oval and festoon ornament, on panel feet, 16*in. diam., by Danl. Smith & Robt. Sharp, London*, 1784—*wt.* 56 *ozs.*

129 A circular Bowl of quaigh type with chased flat handles, *7in. diam.*; four Gravy Spoons and a Soup Ladle, *Georgian, of various dates*; and a small Punch Cream Jug—*wt.* 44 *ozs.* 7

130 A Centrepiece, the oval frame with a gadroon edge, on four paw feet with festoons, supporting an oval cut-glass dish, *11in. wide, London*, 1791—*wt.* 36 *ozs.*

131 A SMALL QUEEN ANNE TANKARD, plain, on a short straight foot and the low domed flattened lid with corkscrew thumbpiece, *5in. high, by Wm. Lukin, London*, 1704—*wt.* 14 *ozs.*

132 A George III Tea Caddy, oval and plain, chased with a band of Greek key ornament with reeded handle and twin lids to the sections, *by John Emes, London*, 1803—*wt.* 18 *ozs.*

133 A George III Cake Basket, oval, with pierced sides and beaded ribs and swing handle, on a pierced foot, *13in. wide, London*, 1763—*wt.* 24 *ozs.*

134 A George III two-handled Cup, plain, on a trumpet foot, the handles reeded, *7in. high, London*, 1804; a small two-handled Cup embossed with flowers, *London*, 1787; and a small circular Waiter with a shell and scroll edge, on hoof feet, *8in. diam., London*, 1763—*wt.* 33 *ozs.* 3

135 A pitcher-shaped Hot Water Jug, plain, with a reeded edge and foot, *13in. high, by Tho. Watson, Newcastle, circa*, 1800—*wt.* 20 *ozs.*

136 A QUEEN ANNE PORRINGER with spiral fluting and a rope girdle bordered with punched ornament and the scroll handles with bead work tops, *4in. high, by John Read, London*, 1707—*wt.* 10 *ozs.*

137 A GEORGE I SMALL TANKARD, plain with a girdle, on a domed foot, the domed lid with a fluted thumb-piece, *5½in. high, London*, 1724—*wt.* 15 *ozs.*

138 A GEORGE I TANKARD, very similar to the above with added spout, *by Thomas Tearle, London*, 1726—*wt.* 15 *ozs.*

139 A two-handled Cup, chased with sporting dogs and birds, etc., on a domed foot, *5½in. high, by Isaac Cookson, Newcastle*, 1724; and a pint Mug, chased with flowers, etc., *by John Langlands, Newcastle, circa* 1765—*wt.* 23 *ozs.* 2

140 A George II Castor, pear shape, the cover pierced with vertical panels of foliage and with a knob finial, engraved with a coat-of-arms, 7¼*in. high, by S. Wells, London*, 1749—*wt.* 8*ozs.*

141 A pair of vase-shaped Castors with minaret tops and with a square foot, *London*, 1812—*wt.* 6*ozs.* 2

142 A George III Sugar Vase and Cover, egg shape, on a square foot, pierced with flowers and scrolls and the lid domed, 8*in. high, London*, 1786—*wt.* 12 *ozs.*

143 A pint Mug, plain except for an engraved monogram, *by John Langlands, Newcastle*, 1757 ; and another *by the same maker*, 1770, chased with flowers—*wt.* 23 *ozs.*

144 A small Swedish Tankard on ball feet, embossed with flowers, the lid inset with a coin, 4*in. high*, 18*th Century* ; an egg-shaped Mustard Pot, the cover with a parrot finial, *Continental*, 18*th Century* ; and a French Chocolate Pot, plain with a bulbous base and scroll feet, 7½*in. high, late* 18*th Century*—*wt.* 22 *ozs.* 3

145 A Cream Boat, plain on hoof feet, *Newcastle*, 1773 ; a plain Pap Boat, *London*, 1743 ; a small Sugar Basket with reeded handle and pierced side, *London*, 1802 ; a Sweets Basket embossed flowers and with reeded ribs and swing handle, *London*, 1768 ; and a pair of Snuffers—*wt.* 14 *ozs.* 4

146 A small two-handled Vase and Cover, chased with flowers and spiral fluting, the cover with a vase-shaped finial, 7*in. high, by Hester Bateman London*, 1783 ; and an oblong-shaped Cream Jug, fluted, *London*, 1810—*wt.* 17 *ozs.* 2

147 An oval Sugar Basin with a gadroon edge, on scroll feet with ram's masks knuckles and swing handle, *London*, 1818—*wt.* 21 *ozs.*

The Property of a Gentleman

148 A pair of oblong Toast Racks with gadroon frames ; a small square Waiter, plain, 5*in.* ; an octagonal Mustard Pot, plain ; and a Dutch Tea Caddy, chased with figures—*wt.* 27 *ozs.* 5

149 A small Victorian Tea Service, oval and surface chased with shamrocks, comprising :—a Teapot, a Sugar Basin and a Cream Jug ; a plain oval Teapot ; a Sugar Basin and a Cream Jug, the handles joined with strapwork connections, *all modern*—*wt.* 50 *ozs.* 6

150 A Christening Set, engine turned, *Victorian*, comprising :—a Knife, Fork and Spoon and a Mug

*** A copy of the Great Duke of Wellington's christening set.

151 An Indian Tea set, chased, three-piece ; a Cream Jug ; and a Georgian Cream Jug, on feet, chased—*wt.* 31 *ozs.* 5

152 Table Silver, old English pattern, comprising :—six Table Forks, six Dessert Forks, *late Georgian* ; and various patterns, *mostly Victorian*, comprising :—a Soup Ladle, three Gravy Spoons, a Fish Slice, eleven Dessert Spoons, fifteen Teaspoons, four Table Forks and six Dessert Forks—*wt.* 97 *ozs.* *a lot*

153 A George I small Mug, plain, on a skirt foot and with a tongued scroll handle, 3½*in. high, London,* 1718—*wt.* 6 *ozs.* 10 *dwts.*

154 A pair of small Castors, pear shape and plain, 5*in. high, by Samuel Wood* (?), *one* 1764, *the other* 1767—*wt.* 5 *ozs.* 2

155 An oval Entrée Dish and Cover, plain, with a knurled edge and a lion 10*in. wide—wt.* 31 *ozs.* 2

End of Sale

Printed by Kitchen & Barratt, Ltd., Park Royal Road, London, N.W.10

BAKER, LEIGH & SOTHEBY

THE FIRM COMMENCING WITH SAMUEL BAKER IN

1744

SOTHEBY WILKINSON & HODGE

1861-1924

SOTHEBY & CO.

1924-1944

SOTHEBY & Co.'s

SALE OF

OLD ENGLISH SILVER, ETC.

27th January, 1944

PRICES AND BUYERS' NAMES

LOT		£	s.	d.
1	Carmichael	20	0	0
2	Hedges	30	0	0
3	Richards	13	0	0
4	Kenworthy	17	10	0
5	Carmichael	15	0	0
6	Richards	12	0	0
7	Curry	37	0	0
8	Sinclair	11	0	0
9	Lewis, S.	9	10	0
10	Bloomstein	15	0	0
11	Carmichael	4	10	0
12	Freeman, I.	12	0	0
13	Nyburg	7	0	0
14	Hilton	27	0	0
14A	Verney	15	10	0
15	Freeman, I.	8	0	0
16	Verney	7	0	0
17	Connell	11	0	0
18	Bennett	14	0	0
19	Bennett	7	0	0
20	Gilbert	18	0	0
21	Lewis, S.	15	0	0
22	Bloom	14	0	0
23	Freeman, I.	18	0	0
24	Asprey	11	10	0
25	Lewis, A.	6	10	0
26	Kelly	2	10	0
27	Gilbert	8	10	0
28	Hedges	69	0	0
29	Bloomstein	14	0	0
30	Gilbert	7	0	0
31	Richards	26	0	0
32	Howard	29	10	0
33	Fischer	17	0	0
34	Wartski	22	0	0
35	Freeman, I.	26	0	0
36	Freeman, I.	17	0	0
37	Mott	8	10	0
38	Gilbert	7	0	0
39	Bloom	10	10	0
40	Mott	9	0	0
41	Carmichael	61	0	0
42	Carmichael	27	0	0
43	Wartski	26	0	0
44	Wartski	74	0	0
45	Richards	10	10	0
46	FitzRoy	15	10	0
47	Sinclair	24	0	0
48	Carmichael	14	10	0
49	Wartski	46	0	0
50	Kenworthy	42	0	0
51	Lewis, S.	40	0	0
52	Black, D.	14	0	0
53	Lewis, S.	8	0	0
54	Belham	110	0	0
55	Freeman, M.	4	0	0
56	Freeman, M.	11	0	0
57	Hopkinson	12	0	0
58	Tessier	20	0	0
59	Miller	16	0	0
60	Webster	15	0	0
61	Carmichael	10	10	0
62	FitzRoy	7	0	0
63	Freeman, M.	9	10	0

LOT		£	s.	d.
64	Travers	14	0	0
65	Bloomstein	33	0	0
66	Carmichael	22	0	0
67	Wartski	37	0	0
68	Carmichael	36	0	0
69	Carmichael	18	0	0
70	Wartski	40	0	0
71	Einstein	36	0	0
72	Carmichael	43	0	0
73	Bennett	9	0	0
74	Carmichael	19	0	0
75	Carmichael	62	0	0
76	Hedges	48	0	0
77	Lewis, S.	17	10	0
78	Richards	16	0	0
79	Black, D.	25	0	0
80	Hedges	15	0	0
81	Freeman, M.	6	0	0
82	Geddes	21	0	0
83	Bloomstein	11	0	0
84	Bennett	20	0	0
85	Bloomstein	8	0	0
86	Lyle	10	10	0
87	Smiths	10	0	0
88	Kenworthy	37	0	0
89	Carmichael	21	0	0
90	Carmichael	26	0	0
91	Arone	28	0	0
92	Carmichael	22	10	0
93	Carmichael	30	0	0
94	Carmichael	29	0	0
95	Carmichael	17	10	0
96	Mott	10	10	0
97	Freeman, I.	15	0	0
98	Mott	33	0	0
99	Bennett	32	0	0
100	FitzRoy	39	0	0
101	Kenworthy	10	0	0
102	Richards, H.	11	10	0
103	Carmichael	13	10	0
104	Bennett	13	0	0
105	Collins	9	0	0
106	Kenworthy	21	0	0
107	Mott	6	0	0
108	Lewis, S.	6	10	0
109	Bloomstein	6	0	0
110	Platnauer	21	0	0
111	Freeman I.	5	0	0
112	Kenworthy	25	0	0
113	Lewis, S.	36	0	0
114	Hedges	37	0	0
115	Richards	21	0	0
116	Carmichael	33	0	0
117	Miller	22	0	0
118	Miller	31	0	0
119	Lewis, S.	6	10	0
120	Withdrawn			
121	Lewis, S.	50	0	0
122	Geddes	40	0	0
123	Geddes	21	0	0
124	Lewis, S.	122	0	0
125	Stephenson	25	0	0
126	Black, D.	285	0	0
127	Freeman, I.	4	0	0
128	Carmichael	68	0	0
129	Bloomstein	20	0	0
130	Lewis, S.	22	0	0
131	Webster	122	0	0
132	Stephenson	30	0	0
133	Mott	20	0	0
134	Bloomstein	25	0	0
135	Freeman, M.	18	0	0
136	Carmichael	36	0	0
137	Carmichael	46	0	0
138	Freeman, I.	44	0	0
139	Bloomstein	15	10	0
140	Hedges	17	10	0
141	Carmichael	19	0	0
142	Lewis, S.	9	0	0
143	Lingford	27	0	0
144	Freeman, M.	11	0	0
145	Freeman, M.	19	0	0
146	Freeman, M.	13	0	0
147	Hedges	26	0	0
148	Carmichael	17	10	0
149	Carmichael	45	0	0
150	Sinclair	16	0	0
151	Bloomstein	11	0	0
152	Freeman, M.	41	0	0
153	Newman	24	0	0
154	Hedges	16	0	0
155	Lewis, S.	16	0	0
	Total of Sale	£3,860	0	0

M. M. A.
LIBRARY